

DISASTER MANAGEMENT IN CHIANG RAI, THAILAND

Institute for the Study of Natural Resources and Environmental Management (INREM)
Mae Fah Luang University, Email: nrem@mfu.ac.th

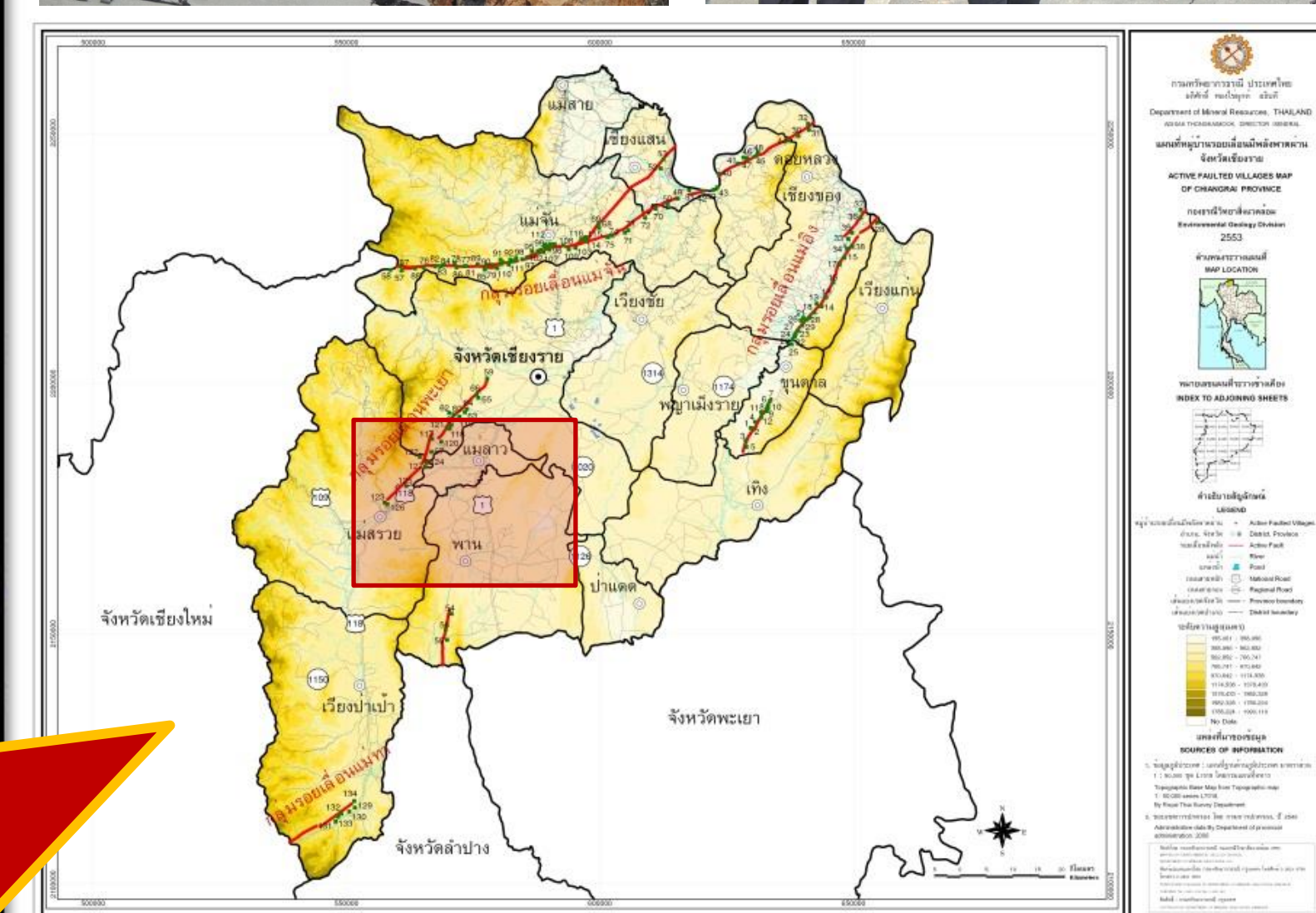

**A 6.3-Richter earthquake hit
Chiang Rai at 18:08:43 (local
time) on May 5, 2014**

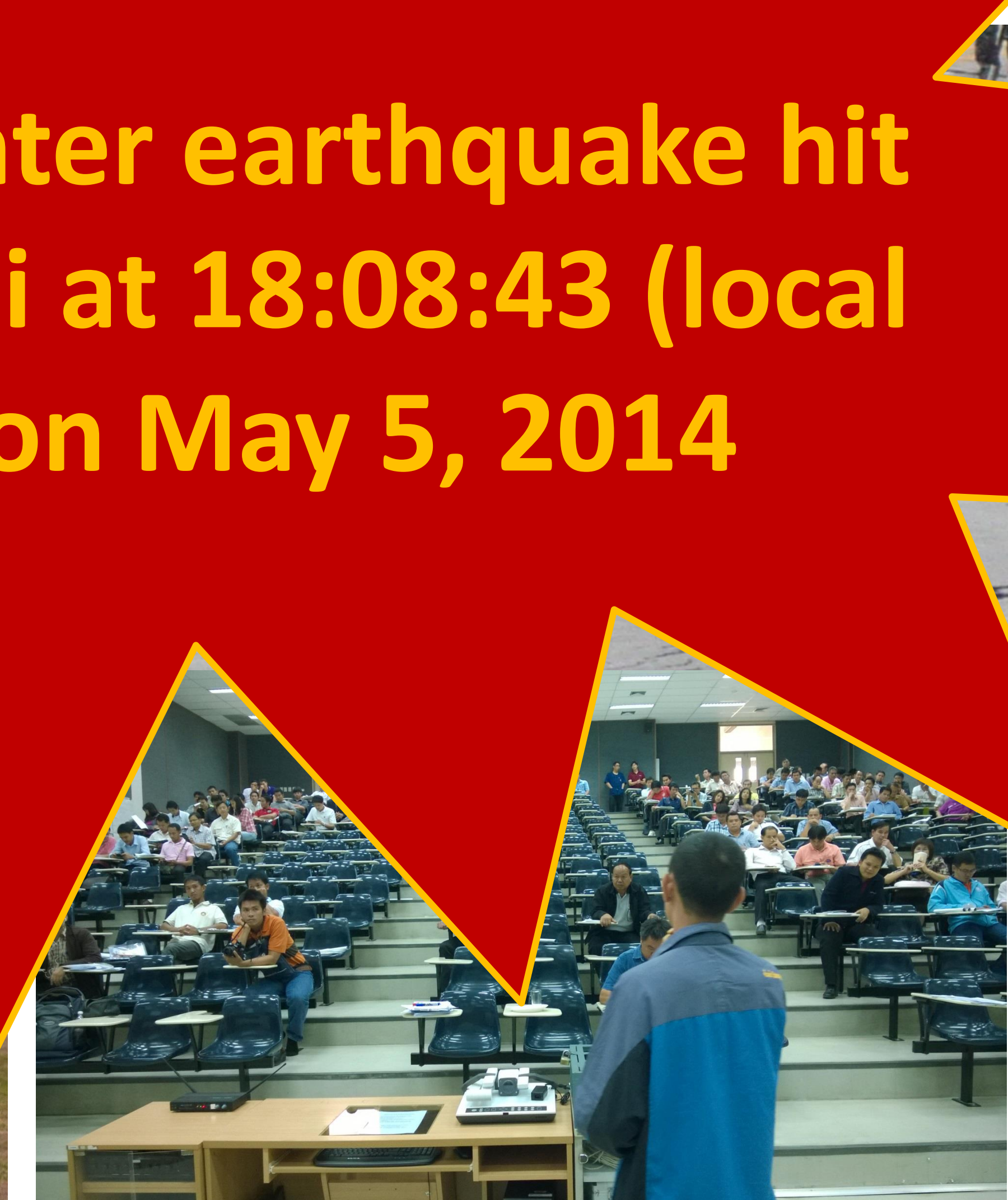

Problems with disaster management

- Common construction practices were not in line with the building code and safety standards
- Insufficient preparation for disaster, esp. earthquake
- Uncoordinated reliefs and responses
- People relied on social media and word of mouth for information



Suggestions

- Prepare local disaster plan with stakeholders
- Strictly enforce the Building Control Act with new buildings
- Devise techniques to modify existing buildings
- Capacity building with local constructors
- Focus on co-benefits of new building standards